



RAJASTHAN TECHNICAL UNIVERSITY, KOTA

PROVISIONALLY PERMITTED

ADMISSION CARD

To,
The Centre Superintendent
Please permit the student to appear in the subject of the examination mentioned below:

Name Of Examination 12051-B.TECH. SEM - I SESSION 2018-19(UC)(BACK)
Enrollment Number 17E1UCCEM30P002
Roll Number **17EUCCE002**
Name Of Candidate ADITYA JOON
Father's Name SURESH JOON
Course Name BTECH
Branch/Specialization CIVIL ENGINEERING
Centre Of Examination **UNIVERSITY TEACHING DEPTT.
RAJASTHAN TECHNICAL UNIVERSITY
CAMPUS, RAWAT BHATA ROAD, KOTA**
College Of Study UNIVERSITY COLLEGE OF ENGINEERING,
KOTA (1244)

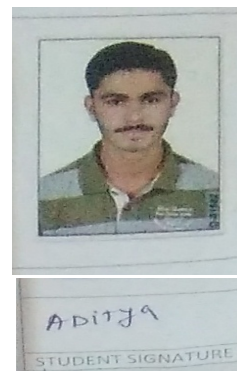

Theory Paper					Practical Paper		
S.No.	Date	Sub.Code	Subject(s)	Code	S.No.	Sub.Code	Subject(s)
1	22-Jan-2019	MA101	ENGINEERING MATHEMATICS-I	11051			

(Prof. A. K. Dwivedi)

Controller of Examination

Important Instruction : Candidates are required to report in the examination hall between 08:30 AM to 08:45 AM and in no circumstances they will be allowed to enter after 09:00 AM i.e. after the commencement of the examination. In no case, candidates will be allowed to left the examination hall before 10:30 AM. For detailed programme and timing of Examination refer Time-Table.



RAJASTHAN TECHNICAL UNIVERSITY, KOTA

PROVISIONALLY PERMITTED

ADMISSION CARD

To,
The Centre Superintendent
Please permit the student to appear in the subject of the examination mentioned below:

Name Of Examination 12051-B.TECH. SEM - I SESSION 2018-19(UC)(BACK)
Enrollment Number 17E1UCCEM30P003
Roll Number **17EUCCE003**
Name Of Candidate AJAY RATHORE
Father's Name JAGDISH PRASAD RATHORE
Course Name BTECH
Branch/Specialization CIVIL ENGINEERING
Centre Of Examination **UNIVERSITY TEACHING DEPTT.
RAJASTHAN TECHNICAL UNIVERSITY
CAMPUS, RAWAT BHATA ROAD, KOTA**
College Of Study UNIVERSITY COLLEGE OF ENGINEERING,
KOTA (1244)



Ajay
STUDENT SIGNAT

Theory Paper					Practical Paper		
S.No.	Date	Sub.Code	Subject(s)	Code	S.No.	Sub.Code	Subject(s)
1	22-Jan-2019	MA101	ENGINEERING MATHEMATICS-I	11051			

A. K. Dwivedi
(Prof. A. K. Dwivedi)

Controller of Examination

Important Instruction : Candidates are required to report in the examination hall between 08:30 AM to 08:45 AM and in no circumstances they will be allowed to enter after 09:00 AM i.e. after the commencement of the examination. In no case, candidates will be allowed to left the examination hall before 10:30 AM. For detailed programme and timing of Examination refer Time-Table.



RAJASTHAN TECHNICAL UNIVERSITY, KOTA

PROVISIONALLY PERMITTED

ADMISSION CARD

To,
The Centre Superintendent
Please permit the student to appear in the subject of the examination
mentioned below:

Name Of Examination 12051-B.TECH. SEM - I SESSION 2018-19(UC)(BACK)
Enrollment Number 17E1UCCEM30P011
Roll Number **17EUCCE011**
Name Of Candidate ANKIT KUMAR
Father's Name SURENDAR
Course Name BTECH
Branch/Specialization CIVIL ENGINEERING
Centre Of Examination **UNIVERSITY TEACHING DEPTT.
RAJASTHAN TECHNICAL UNIVERSITY
CAMPUS, RAWAT BHATA ROAD, KOTA**
College Of Study UNIVERSITY COLLEGE OF ENGINEERING,
KOTA (1244)



Ankit
CANDIDATE SIGNATURE

Theory Paper					Practical Paper		
S.No.	Date	Sub.Code	Subject(s)	Code	S.No.	Sub.Code	Subject(s)
1	22-Jan-2019	MA101	ENGINEERING MATHEMATICS-I	11051			

A. K. Dwivedi
(Prof. A. K. Dwivedi)

Controller of Examination

Important Instruction : Candidates are required to report in the examination hall between 08:30 AM to 08:45 AM and in no circumstances they will be allowed to enter after 09:00 AM i.e. after the commencement of the examination. In no case, candidates will be allowed to left the examination hall before 10:30 AM. For detailed programme and timing of Examination refer Time-Table.



RAJASTHAN TECHNICAL UNIVERSITY, KOTA

PROVISIONALLY PERMITTED

ADMISSION CARD

To,
The Centre Superintendent
Please permit the student to appear in the subject of the examination
mentioned below:

Name Of Examination 12051-B.TECH. SEM - I SESSION 2018-19(UC)(BACK)
Enrollment Number 17E1UCCEM30P016
Roll Number **17EUCCE016**
Name Of Candidate ARUN RATHORE
Father's Name PEJRAM RATHORE
Course Name BTECH
Branch/Specialization CIVIL ENGINEERING
Centre Of Examination **UNIVERSITY TEACHING DEPTT.
RAJASTHAN TECHNICAL UNIVERSITY
CAMPUS, RAWAT BHATA ROAD, KOTA**
College Of Study UNIVERSITY COLLEGE OF ENGINEERING,
KOTA (1244)



Theory Paper					Practical Paper		
S.No.	Date	Sub.Code	Subject(s)	Code	S.No.	Sub.Code	Subject(s)
1	22-Jan-2019	MA101	ENGINEERING MATHEMATICS-I	11051			

(Prof. A. K. Dwivedi)

Controller of Examination

Important Instruction : Candidates are required to report in the examination hall between 08:30 AM to 08:45 AM and in no circumstances they will be allowed to enter after 09:00 AM i.e. after the commencement of the examination. In no case, candidates will be allowed to left the examination hall before 10:30 AM. For detailed programme and timing of Examination refer Time-Table.



RAJASTHAN TECHNICAL UNIVERSITY, KOTA

PROVISIONALLY PERMITTED

ADMISSION CARD

To,
The Centre Superintendent
Please permit the student to appear in the subject of the examination mentioned below:

Name Of Examination 12051-B.TECH. SEM - I SESSION 2018-19(UC)(BACK)
Enrollment Number 17E1UCCEM40P018
Roll Number **17EUCCE018**
Name Of Candidate ASHISH BHARDWAJ
Father's Name MANOJ KUMAR SHARMA
Course Name BTECH
Branch/Specialization CIVIL ENGINEERING
Centre Of Examination **UNIVERSITY TEACHING DEPTT.
RAJASTHAN TECHNICAL UNIVERSITY
CAMPUS, RAWAT BHATA ROAD, KOTA**
College Of Study UNIVERSITY COLLEGE OF ENGINEERING,
KOTA (1244)



Theory Paper					Practical Paper		
S.No.	Date	Sub.Code	Subject(s)	Code	S.No.	Sub.Code	Subject(s)
1	22-Jan-2019	MA101	ENGINEERING MATHEMATICS-I	11051			

(Prof. A. K. Dwivedi)

Controller of Examination

Important Instruction : Candidates are required to report in the examination hall between 08:30 AM to 08:45 AM and in no circumstances they will be allowed to enter after 09:00 AM i.e. after the commencement of the examination. In no case, candidates will be allowed to left the examination hall before 10:30 AM. For detailed programme and timing of Examination refer Time-Table.



RAJASTHAN TECHNICAL UNIVERSITY, KOTA

PROVISIONALLY PERMITTED

ADMISSION CARD

To,
The Centre Superintendent
Please permit the student to appear in the subject of the examination mentioned below:

Name Of Examination 12051-B.TECH. SEM - I SESSION 2018-19(UC)(BACK)
Enrollment Number 17E1UCCEM30P023
Roll Number **17EUCCE023**
Name Of Candidate ATUL MEDATWAL
Father's Name UMESH KUMAR MEDATWAL
Course Name BTECH
Branch/Specialization CIVIL ENGINEERING
Centre Of Examination **UNIVERSITY TEACHING DEPTT.
RAJASTHAN TECHNICAL UNIVERSITY
CAMPUS, RAWAT BHATA ROAD, KOTA**
College Of Study UNIVERSITY COLLEGE OF ENGINEERING,
KOTA (1244)



Theory Paper					Practical Paper		
S.No.	Date	Sub.Code	Subject(s)	Code	S.No.	Sub.Code	Subject(s)
1	22-Jan-2019	MA101	ENGINEERING MATHEMATICS-I	11051			

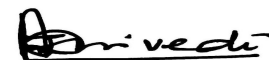

(Prof. A. K. Dwivedi)

Controller of Examination

Important Instruction : Candidates are required to report in the examination hall between 08:30 AM to 08:45 AM and in no circumstances they will be allowed to enter after 09:00 AM i.e. after the commencement of the examination. In no case, candidates will be allowed to left the examination hall before 10:30 AM. For detailed programme and timing of Examination refer Time-Table.



RAJASTHAN TECHNICAL UNIVERSITY, KOTA

PROVISIONALLY PERMITTED

ADMISSION CARD

To,
The Centre Superintendent
Please permit the student to appear in the subject of the examination
mentioned below:

Name Of Examination 12051-B.TECH. SEM - I SESSION 2018-19(UC)(BACK)
Enrollment Number 17E1UCCEM40P031
Roll Number **17EUCCE031**
Name Of Candidate DILIP RAJPUROHIT
Father's Name KHEEM SINGH RAJPUROHIT
Course Name BTECH
Branch/Specialization CIVIL ENGINEERING
Centre Of Examination **UNIVERSITY TEACHING DEPTT.
RAJASTHAN TECHNICAL UNIVERSITY
CAMPUS, RAWAT BHATA ROAD, KOTA**
College Of Study UNIVERSITY COLLEGE OF ENGINEERING,
KOTA (1244)



Theory Paper					Practical Paper		
S.No.	Date	Sub.Code	Subject(s)	Code	S.No.	Sub.Code	Subject(s)
1	28-Jan-2019	CE102	BASICS OF CIVIL ENGINEERING	11059			

(Prof. A. K. Dwivedi)

Controller of Examination

Important Instruction : Candidates are required to report in the examination hall between 08:30 AM to 08:45 AM and in no circumstances they will be allowed to enter after 09:00 AM i.e. after the commencement of the examination. In no case, candidates will be allowed to left the examination hall before 10:30 AM. For detailed programme and timing of Examination refer Time-Table.



RAJASTHAN TECHNICAL UNIVERSITY, KOTA

PROVISIONALLY PERMITTED

ADMISSION CARD

To,
The Centre Superintendent
Please permit the student to appear in the subject of the examination mentioned below:

Name Of Examination 12051-B.TECH. SEM - I SESSION 2018-19(UC)(BACK)
Enrollment Number 17E1UCCEM30P034
Roll Number **17EUCCE034**
Name Of Candidate GAJENDRA YADAV
Father's Name HEMKARAN YADAV
Course Name BTECH
Branch/Specialization CIVIL ENGINEERING
Centre Of Examination **UNIVERSITY TEACHING DEPTT.
RAJASTHAN TECHNICAL UNIVERSITY
CAMPUS, RAWAT BHATA ROAD, KOTA**
College Of Study UNIVERSITY COLLEGE OF ENGINEERING,
KOTA (1244)

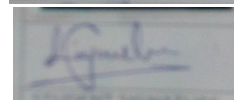
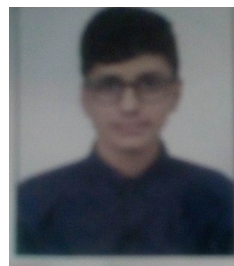

Theory Paper					Practical Paper		
S.No.	Date	Sub.Code	Subject(s)	Code	S.No.	Sub.Code	Subject(s)
1	22-Jan-2019	MA101	ENGINEERING MATHEMATICS-I	11051			

(Prof. A. K. Dwivedi)

Controller of Examination

Important Instruction : Candidates are required to report in the examination hall between 08:30 AM to 08:45 AM and in no circumstances they will be allowed to enter after 09:00 AM i.e. after the commencement of the examination. In no case, candidates will be allowed to left the examination hall before 10:30 AM. For detailed programme and timing of Examination refer Time-Table.



RAJASTHAN TECHNICAL UNIVERSITY, KOTA

PROVISIONALLY PERMITTED

ADMISSION CARD

To,
The Centre Superintendent
Please permit the student to appear in the subject of the examination mentioned below:

Name Of Examination 12051-B.TECH. SEM - I SESSION 2018-19(UC)(BACK)
Enrollment Number 17E1UCCEM40P039
Roll Number **17EUCCE039**
Name Of Candidate HIMANSHU PANDEY
Father's Name ASHOK PANDEY
Course Name BTECH
Branch/Specialization CIVIL ENGINEERING
Centre Of Examination **UNIVERSITY TEACHING DEPTT.
RAJASTHAN TECHNICAL UNIVERSITY
CAMPUS, RAWAT BHATA ROAD, KOTA**
College Of Study UNIVERSITY COLLEGE OF ENGINEERING,
KOTA (1244)



Theory Paper					Practical Paper		
S.No.	Date	Sub.Code	Subject(s)	Code	S.No.	Sub.Code	Subject(s)
1	22-Jan-2019	MA101	ENGINEERING MATHEMATICS-I	11051			

(Prof. A. K. Dwivedi)

Controller of Examination

Important Instruction : Candidates are required to report in the examination hall between 08:30 AM to 08:45 AM and in no circumstances they will be allowed to enter after 09:00 AM i.e. after the commencement of the examination. In no case, candidates will be allowed to left the examination hall before 10:30 AM. For detailed programme and timing of Examination refer Time-Table.



RAJASTHAN TECHNICAL UNIVERSITY, KOTA

PROVISIONALLY PERMITTED

ADMISSION CARD

To,
The Centre Superintendent
Please permit the student to appear in the subject of the examination
mentioned below:

Name Of Examination 12051-B.TECH. SEM - I SESSION 2018-19(UC)(BACK)
Enrollment Number 17E1UCCEM40P041
Roll Number **17EUCCE041**
Name Of Candidate INDRESH KUMAR JAIMAN
Father's Name MUKESH KUMAR JAIMAN
Course Name BTECH
Branch/Specialization CIVIL ENGINEERING
Centre Of Examination **UNIVERSITY TEACHING DEPTT.
RAJASTHAN TECHNICAL UNIVERSITY
CAMPUS, RAWAT BHATA ROAD, KOTA**
College Of Study UNIVERSITY COLLEGE OF ENGINEERING,
KOTA (1244)

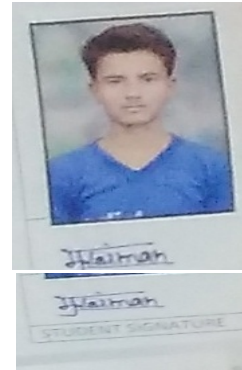

Theory Paper					Practical Paper		
S.No.	Date	Sub.Code	Subject(s)	Code	S.No.	Sub.Code	Subject(s)
1	22-Jan-2019	MA101	ENGINEERING MATHEMATICS-I	11051			

(Prof. A. K. Dwivedi)

(Prof. A. K. Dwivedi)

Controller of Examination

Important Instruction : Candidates are required to report in the examination hall between 08:30 AM to 08:45 AM and in no circumstances they will be allowed to enter after 09:00 AM i.e. after the commencement of the examination. In no case, candidates will be allowed to left the examination hall before 10:30 AM. For detailed programme and timing of Examination refer Time-Table.



RAJASTHAN TECHNICAL UNIVERSITY, KOTA

PROVISIONALLY PERMITTED

ADMISSION CARD

To,
The Centre Superintendent
Please permit the student to appear in the subject of the examination
mentioned below:

Name Of Examination 12051-B.TECH. SEM - I SESSION 2018-19(UC)(BACK)
Enrollment Number 17E1UCCEM20P042
Roll Number **17EUCCE042**
Name Of Candidate JAYKUMAR MEENA
Father's Name KAMAL RAM MEENA
Course Name BTECH
Branch/Specialization CIVIL ENGINEERING
Centre Of Examination **UNIVERSITY TEACHING DEPTT.
RAJASTHAN TECHNICAL UNIVERSITY
CAMPUS, RAWAT BHATA ROAD, KOTA**
College Of Study UNIVERSITY COLLEGE OF ENGINEERING,
KOTA (1244)



Jay Kumar
STUDENT SIGNATURE

Theory Paper					Practical Paper		
S.No.	Date	Sub.Code	Subject(s)	Code	S.No.	Sub.Code	Subject(s)
1	22-Jan-2019	MA101	ENGINEERING MATHEMATICS-I	11051			
2	04-Feb-2019	CE101	ENVIRONMENTAL ENGINEERING	11058			
3	28-Jan-2019	CE102	BASICS OF CIVIL ENGINEERING	11059			

A. K. Dwivedi
(Prof. A. K. Dwivedi)

Controller of Examination

Important Instruction : Candidates are required to report in the examination hall between 08:30 AM to 08:45 AM and in no circumstances they will be allowed to enter after 09:00 AM i.e. after the commencement of the examination. In no case, candidates will be allowed to left the examination hall before 10:30 AM. For detailed programme and timing of Examination refer Time-Table.



RAJASTHAN TECHNICAL UNIVERSITY, KOTA

PROVISIONALLY PERMITTED

ADMISSION CARD

To,
The Centre Superintendent
Please permit the student to appear in the subject of the examination
mentioned below:

Name Of Examination 12051-B.TECH. SEM - I SESSION 2018-19(UC)(BACK)
Enrollment Number 17E1UCCEM10P043
Roll Number **17EUCCE043**
Name Of Candidate JINENDRA DAYAL
Father's Name VISHAMBHAR DAYAL
Course Name BTECH
Branch/Specialization CIVIL ENGINEERING
Centre Of Examination **UNIVERSITY TEACHING DEPTT.
RAJASTHAN TECHNICAL UNIVERSITY
CAMPUS, RAWAT BHATA ROAD, KOTA**
College Of Study UNIVERSITY COLLEGE OF ENGINEERING,
KOTA (1244)

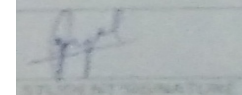

Theory Paper					Practical Paper		
S.No.	Date	Sub.Code	Subject(s)	Code	S.No.	Sub.Code	Subject(s)
1	22-Jan-2019	MA101	ENGINEERING MATHEMATICS-I	11051			

(Prof. A. K. Dwivedi)

Controller of Examination

Important Instruction : Candidates are required to report in the examination hall between 08:30 AM to 08:45 AM and in no circumstances they will be allowed to enter after 09:00 AM i.e. after the commencement of the examination. In no case, candidates will be allowed to left the examination hall before 10:30 AM. For detailed programme and timing of Examination refer Time-Table.



RAJASTHAN TECHNICAL UNIVERSITY, KOTA

PROVISIONALLY PERMITTED

ADMISSION CARD

To,
The Centre Superintendent
Please permit the student to appear in the subject of the examination mentioned below:

Name Of Examination 12051-B.TECH. SEM - I SESSION 2018-19(UC)(BACK)
Enrollment Number 17E1UCCEM10P047
Roll Number **17EUCCE047**
Name Of Candidate KISHAN LAL VERMA
Father's Name JAY NARAYAN RAIGAR
Course Name BTECH
Branch/Specialization CIVIL ENGINEERING
Centre Of Examination **UNIVERSITY TEACHING DEPTT.
RAJASTHAN TECHNICAL UNIVERSITY
CAMPUS, RAWAT BHATA ROAD, KOTA**
College Of Study UNIVERSITY COLLEGE OF ENGINEERING,
KOTA (1244)



Theory Paper					Practical Paper		
S.No.	Date	Sub.Code	Subject(s)	Code	S.No.	Sub.Code	Subject(s)
1	28-Jan-2019	CE102	BASICS OF CIVIL ENGINEERING	11059			

(Prof. A. K. Dwivedi)

Controller of Examination

Important Instruction : Candidates are required to report in the examination hall between 08:30 AM to 08:45 AM and in no circumstances they will be allowed to enter after 09:00 AM i.e. after the commencement of the examination. In no case, candidates will be allowed to left the examination hall before 10:30 AM. For detailed programme and timing of Examination refer Time-Table.



RAJASTHAN TECHNICAL UNIVERSITY, KOTA

PROVISIONALLY PERMITTED

ADMISSION CARD

To,
The Centre Superintendent
Please permit the student to appear in the subject of the examination mentioned below:

Name Of Examination 12051-B.TECH. SEM - I SESSION 2018-19(UC)(BACK)
Enrollment Number 17E1UCCEF10P050
Roll Number **17EUCCE050**
Name Of Candidate KRITTIKA BAIRWA
Father's Name LALU RAM BAIRWA
Course Name BTECH
Branch/Specialization CIVIL ENGINEERING
Centre Of Examination **UNIVERSITY TEACHING DEPTT.
RAJASTHAN TECHNICAL UNIVERSITY
CAMPUS, RAWAT BHATA ROAD, KOTA**
College Of Study UNIVERSITY COLLEGE OF ENGINEERING,
KOTA (1244)

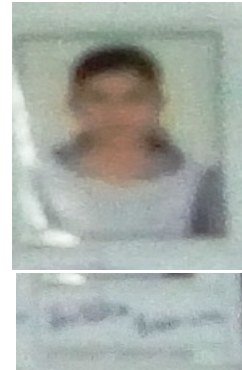

Theory Paper					Practical Paper		
S.No.	Date	Sub.Code	Subject(s)	Code	S.No.	Sub.Code	Subject(s)
1	22-Jan-2019	MA101	ENGINEERING MATHEMATICS-I	11051			

(Prof. A. K. Dwivedi)

Controller of Examination

Important Instruction : Candidates are required to report in the examination hall between 08:30 AM to 08:45 AM and in no circumstances they will be allowed to enter after 09:00 AM i.e. after the commencement of the examination. In no case, candidates will be allowed to left the examination hall before 10:30 AM. For detailed programme and timing of Examination refer Time-Table.



RAJASTHAN TECHNICAL UNIVERSITY, KOTA

PROVISIONALLY PERMITTED

ADMISSION CARD

To,
The Centre Superintendent
Please permit the student to appear in the subject of the examination mentioned below:

Name Of Examination 12051-B.TECH. SEM - I SESSION 2018-19(UC)(BACK)
Enrollment Number 17E1UCCEM20P051
Roll Number **17EUCCE051**
Name Of Candidate LALIT KUMAR
Father's Name LALCHAND
Course Name BTECH
Branch/Specialization CIVIL ENGINEERING
Centre Of Examination **UNIVERSITY TEACHING DEPTT.
RAJASTHAN TECHNICAL UNIVERSITY
CAMPUS, RAWAT BHATA ROAD, KOTA**
College Of Study UNIVERSITY COLLEGE OF ENGINEERING,
KOTA (1244)



STUDENT SIGNATURE

Theory Paper					Practical Paper		
S.No.	Date	Sub.Code	Subject(s)	Code	S.No.	Sub.Code	Subject(s)
1	22-Jan-2019	MA101	ENGINEERING MATHEMATICS-I	11051			
2	30-Jan-2019	CY101	ENGINEERING CHEMISTRY	11055			
3	01-Feb-2019	ME101	ENGINEERING MECHANICS	11056			
4	28-Jan-2019	CE102	BASICS OF CIVIL ENGINEERING	11059			

(Prof. A. K. Dwivedi)

Controller of Examination

Important Instruction : Candidates are required to report in the examination hall between 08:30 AM to 08:45 AM and in no circumstances they will be allowed to enter after 09:00 AM i.e. after the commencement of the examination. In no case, candidates will be allowed to left the examination hall before 10:30 AM. For detailed programme and timing of Examination refer Time-Table.



RAJASTHAN TECHNICAL UNIVERSITY, KOTA

PROVISIONALLY PERMITTED

ADMISSION CARD

To,
The Centre Superintendent
Please permit the student to appear in the subject of the examination mentioned below:

Name Of Examination 12051-B.TECH. SEM - I SESSION 2018-19(UC)(BACK)
Enrollment Number 17E1UCCEM30P058
Roll Number **17EUCCE058**
Name Of Candidate MALI RAM YADAV
Father's Name GOPAL LAL YADAV
Course Name BTECH
Branch/Specialization CIVIL ENGINEERING
Centre Of Examination **UNIVERSITY TEACHING DEPTT.
RAJASTHAN TECHNICAL UNIVERSITY
CAMPUS, RAWAT BHATA ROAD, KOTA**
College Of Study UNIVERSITY COLLEGE OF ENGINEERING,
KOTA (1244)



Theory Paper					Practical Paper		
S.No.	Date	Sub.Code	Subject(s)	Code	S.No.	Sub.Code	Subject(s)
1	04-Feb-2019	CE101	ENVIRONMENTAL ENGINEERING	11058			
2	28-Jan-2019	CE102	BASICS OF CIVIL ENGINEERING	11059			

(Prof. A. K. Dwivedi)

Controller of Examination

Important Instruction : Candidates are required to report in the examination hall between 08:30 AM to 08:45 AM and in no circumstances they will be allowed to enter after 09:00 AM i.e. after the commencement of the examination. In no case, candidates will be allowed to left the examination hall before 10:30 AM. For detailed programme and timing of Examination refer Time-Table.



RAJASTHAN TECHNICAL UNIVERSITY, KOTA

PROVISIONALLY PERMITTED

ADMISSION CARD

To,
The Centre Superintendent
Please permit the student to appear in the subject of the examination
mentioned below:

Name Of Examination 12051-B.TECH. SEM - I SESSION 2018-19(UC)(BACK)
Enrollment Number 17E1UCCEM30P062
Roll Number **17EUCCE062**
Name Of Candidate MOHAN LAL SAMOTA
Father's Name SURAJ MAL SAMOTA
Course Name BTECH
Branch/Specialization CIVIL ENGINEERING
Centre Of Examination **UNIVERSITY TEACHING DEPTT.
RAJASTHAN TECHNICAL UNIVERSITY
CAMPUS, RAWAT BHATA ROAD, KOTA**
College Of Study UNIVERSITY COLLEGE OF ENGINEERING,
KOTA (1244)

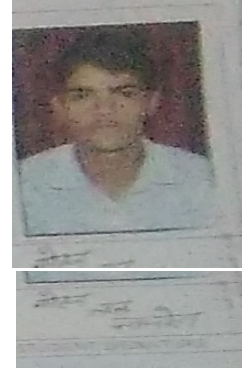

Theory Paper					Practical Paper		
S.No.	Date	Sub.Code	Subject(s)	Code	S.No.	Sub.Code	Subject(s)
1	04-Feb-2019	CE101	ENVIRONMENTAL ENGINEERING	11058			
2	28-Jan-2019	CE102	BASICS OF CIVIL ENGINEERING	11059			

(Prof. A. K. Dwivedi)

Controller of Examination

Important Instruction : Candidates are required to report in the examination hall between 08:30 AM to 08:45 AM and in no circumstances they will be allowed to enter after 09:00 AM i.e. after the commencement of the examination. In no case, candidates will be allowed to left the examination hall before 10:30 AM. For detailed programme and timing of Examination refer Time-Table.



RAJASTHAN TECHNICAL UNIVERSITY, KOTA

PROVISIONALLY PERMITTED

ADMISSION CARD

To,
The Centre Superintendent
Please permit the student to appear in the subject of the examination
mentioned below:

Name Of Examination 12051-B.TECH. SEM - I SESSION 2018-19(UC)(BACK)
Enrollment Number 17E1UCCEM20P067
Roll Number **17EUCCE067**
Name Of Candidate NIKHIL AMLIYAR
Father's Name RAKESH KUMAR AMLIYAR
Course Name BTECH
Branch/Specialization CIVIL ENGINEERING
Centre Of Examination **UNIVERSITY TEACHING DEPTT.
RAJASTHAN TECHNICAL UNIVERSITY
CAMPUS, RAWAT BHATA ROAD, KOTA**
College Of Study UNIVERSITY COLLEGE OF ENGINEERING,
KOTA (1244)



Theory Paper					Practical Paper		
S.No.	Date	Sub.Code	Subject(s)	Code	S.No.	Sub.Code	Subject(s)
1	22-Jan-2019	MA101	ENGINEERING MATHEMATICS-I	11051			
2	04-Feb-2019	CE101	ENVIRONMENTAL ENGINEERING	11058			
3	30-Jan-2019	CY101	ENGINEERING CHEMISTRY	11055			
4	01-Feb-2019	ME101	ENGINEERING MECHANICS	11056			
5	28-Jan-2019	CE102	BASICS OF CIVIL ENGINEERING	11059			

(Prof. A. K. Dwivedi)

Controller of Examination

Important Instruction : Candidates are required to report in the examination hall between 08:30 AM to 08:45 AM and in no circumstances they will be allowed to enter after 09:00 AM i.e. after the commencement of the examination. In no case, candidates will be allowed to left the examination hall before 10:30 AM. For detailed programme and timing of Examination refer Time-Table.



RAJASTHAN TECHNICAL UNIVERSITY, KOTA

PROVISIONALLY PERMITTED

ADMISSION CARD

To,
The Centre Superintendent
Please permit the student to appear in the subject of the examination
mentioned below:

Name Of Examination 12051-B.TECH. SEM - I SESSION 2018-19(UC)(BACK)
Enrollment Number 17E1UCCEF20P072
Roll Number **17EUCCE072**
Name Of Candidate PRAGYA PARMAR
Father's Name MUKESH PARMAR
Course Name BTECH
Branch/Specialization CIVIL ENGINEERING
Centre Of Examination **UNIVERSITY TEACHING DEPTT.
RAJASTHAN TECHNICAL UNIVERSITY
CAMPUS, RAWAT BHATA ROAD, KOTA**
College Of Study UNIVERSITY COLLEGE OF ENGINEERING,
KOTA (1244)

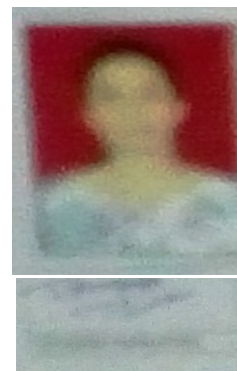

Theory Paper					Practical Paper		
S.No.	Date	Sub.Code	Subject(s)	Code	S.No.	Sub.Code	Subject(s)
1	22-Jan-2019	MA101	ENGINEERING MATHEMATICS-I	11051			

(Prof. A. K. Dwivedi)

Controller of Examination

Important Instruction : Candidates are required to report in the examination hall between 08:30 AM to 08:45 AM and in no circumstances they will be allowed to enter after 09:00 AM i.e. after the commencement of the examination. In no case, candidates will be allowed to leave the examination hall before 10:30 AM. For detailed programme and timing of Examination refer Time-Table.



RAJASTHAN TECHNICAL UNIVERSITY, KOTA

PROVISIONALLY PERMITTED

ADMISSION CARD

To,
The Centre Superintendent
Please permit the student to appear in the subject of the examination
mentioned below:

Name Of Examination 12051-B.TECH. SEM - I SESSION 2018-19(UC)(BACK)
Enrollment Number 17E1UCCEM30P077
Roll Number **17EUCCE077**
Name Of Candidate PREMSUKH DARA
Father's Name KUMBHA RAM DARA
Course Name BTECH
Branch/Specialization CIVIL ENGINEERING
Centre Of Examination **UNIVERSITY TEACHING DEPTT.
RAJASTHAN TECHNICAL UNIVERSITY
CAMPUS, RAWAT BHATA ROAD, KOTA**
College Of Study UNIVERSITY COLLEGE OF ENGINEERING,
KOTA (1244)



Theory Paper					Practical Paper		
S.No.	Date	Sub.Code	Subject(s)	Code	S.No.	Sub.Code	Subject(s)
1	04-Feb-2019	CE101	ENVIRONMENTAL ENGINEERING	11058			

(Prof. A. K. Dwivedi)

Controller of Examination

Important Instruction : Candidates are required to report in the examination hall between 08:30 AM to 08:45 AM and in no circumstances they will be allowed to enter after 09:00 AM i.e. after the commencement of the examination. In no case, candidates will be allowed to leave the examination hall before 10:30 AM. For detailed programme and timing of Examination refer Time-Table.



RAJASTHAN TECHNICAL UNIVERSITY, KOTA

PROVISIONALLY PERMITTED

ADMISSION CARD

To,
The Centre Superintendent
Please permit the student to appear in the subject of the examination
mentioned below:

Name Of Examination 12051-B.TECH. SEM - I SESSION 2018-19(UC)(BACK)
Enrollment Number 17E1UCCEM30P080
Roll Number **17EUCCE080**
Name Of Candidate RAGHURAJ
Father's Name HOTAM SINGH
Course Name BTECH
Branch/Specialization CIVIL ENGINEERING
Centre Of Examination **UNIVERSITY TEACHING DEPTT.
RAJASTHAN TECHNICAL UNIVERSITY
CAMPUS, RAWAT BHATA ROAD, KOTA**
College Of Study UNIVERSITY COLLEGE OF ENGINEERING,
KOTA (1244)



Theory Paper					Practical Paper		
S.No.	Date	Sub.Code	Subject(s)	Code	S.No.	Sub.Code	Subject(s)
1	22-Jan-2019	MA101	ENGINEERING MATHEMATICS-I	11051			
2	28-Jan-2019	CE102	BASICS OF CIVIL ENGINEERING	11059			

(Prof. A. K. Dwivedi)

Controller of Examination

Important Instruction : Candidates are required to report in the examination hall between 08:30 AM to 08:45 AM and in no circumstances they will be allowed to enter after 09:00 AM i.e. after the commencement of the examination. In no case, candidates will be allowed to left the examination hall before 10:30 AM. For detailed programme and timing of Examination refer Time-Table.



RAJASTHAN TECHNICAL UNIVERSITY, KOTA

PROVISIONALLY PERMITTED

ADMISSION CARD

To,
The Centre Superintendent
Please permit the student to appear in the subject of the examination mentioned below:

Name Of Examination 12051-B.TECH. SEM - I SESSION 2018-19(UC)(BACK)
Enrollment Number 17E1UCCEM20P088
Roll Number **17EUCCE088**
Name Of Candidate RAKESH MEENA
Father's Name BAJRANG LAL MEENA
Course Name BTECH
Branch/Specialization CIVIL ENGINEERING
Centre Of Examination **UNIVERSITY TEACHING DEPTT.
RAJASTHAN TECHNICAL UNIVERSITY
CAMPUS, RAWAT BHATA ROAD, KOTA**
College Of Study UNIVERSITY COLLEGE OF ENGINEERING,
KOTA (1244)

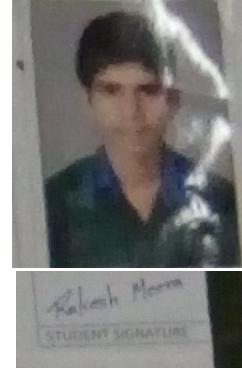

Theory Paper					Practical Paper		
S.No.	Date	Sub.Code	Subject(s)	Code	S.No.	Sub.Code	Subject(s)
1	22-Jan-2019	MA101	ENGINEERING MATHEMATICS-I	11051			
2	30-Jan-2019	CY101	ENGINEERING CHEMISTRY	11055			
3	28-Jan-2019	CE102	BASICS OF CIVIL ENGINEERING	11059			

(Prof. A. K. Dwivedi)

Controller of Examination

Important Instruction : Candidates are required to report in the examination hall between 08:30 AM to 08:45 AM and in no circumstances they will be allowed to enter after 09:00 AM i.e. after the commencement of the examination. In no case, candidates will be allowed to left the examination hall before 10:30 AM. For detailed programme and timing of Examination refer Time-Table.



RAJASTHAN TECHNICAL UNIVERSITY, KOTA

PROVISIONALLY PERMITTED

ADMISSION CARD

To,
The Centre Superintendent
Please permit the student to appear in the subject of the examination
mentioned below:

Name Of Examination 12051-B.TECH. SEM - I SESSION 2018-19(UC)(BACK)
Enrollment Number 17E1UCCEF20P096
Roll Number **17EUCCE096**
Name Of Candidate SALONI MEENA
Father's Name RAKESH MEENA
Course Name BTECH
Branch/Specialization CIVIL ENGINEERING
Centre Of Examination **UNIVERSITY TEACHING DEPTT.
RAJASTHAN TECHNICAL UNIVERSITY
CAMPUS, RAWAT BHATA ROAD, KOTA**
College Of Study UNIVERSITY COLLEGE OF ENGINEERING,
KOTA (1244)

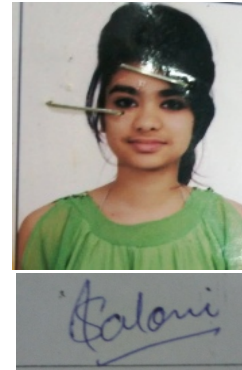

Theory Paper					Practical Paper		
S.No.	Date	Sub.Code	Subject(s)	Code	S.No.	Sub.Code	Subject(s)
1	22-Jan-2019	MA101	ENGINEERING MATHEMATICS-I	11051			

(Prof. A. K. Dwivedi)

Controller of Examination

Important Instruction : Candidates are required to report in the examination hall between 08:30 AM to 08:45 AM and in no circumstances they will be allowed to enter after 09:00 AM i.e. after the commencement of the examination. In no case, candidates will be allowed to leave the examination hall before 10:30 AM. For detailed programme and timing of Examination refer Time-Table.



RAJASTHAN TECHNICAL UNIVERSITY, KOTA

PROVISIONALLY PERMITTED

ADMISSION CARD

To,
The Centre Superintendent
Please permit the student to appear in the subject of the examination mentioned below:

Name Of Examination 12051-B.TECH. SEM - I SESSION 2018-19(UC)(BACK)
Enrollment Number 17E1UCCEM40P097
Roll Number **17EUCCE097**
Name Of Candidate SARANSH
Father's Name SARVESH KUMAR
Course Name BTECH
Branch/Specialization CIVIL ENGINEERING
Centre Of Examination **UNIVERSITY TEACHING DEPTT.
RAJASTHAN TECHNICAL UNIVERSITY
CAMPUS, RAWAT BHATA ROAD, KOTA**
College Of Study UNIVERSITY COLLEGE OF ENGINEERING,
KOTA (1244)



Theory Paper					Practical Paper		
S.No.	Date	Sub.Code	Subject(s)	Code	S.No.	Sub.Code	Subject(s)
1	22-Jan-2019	MA101	ENGINEERING MATHEMATICS-I	11051			

(Prof. A. K. Dwivedi)

Controller of Examination

Important Instruction : Candidates are required to report in the examination hall between 08:30 AM to 08:45 AM and in no circumstances they will be allowed to enter after 09:00 AM i.e. after the commencement of the examination. In no case, candidates will be allowed to leave the examination hall before 10:30 AM. For detailed programme and timing of Examination refer Time-Table.



RAJASTHAN TECHNICAL UNIVERSITY, KOTA

PROVISIONALLY PERMITTED

ADMISSION CARD

To,
The Centre Superintendent
Please permit the student to appear in the subject of the examination
mentioned below:

Name Of Examination 12051-B.TECH. SEM - I SESSION 2018-19(UC)(BACK)
Enrollment Number 17E1UCCEM40P098
Roll Number **17EUCCE098**
Name Of Candidate SHAKTI SINGH BHATI
Father's Name KARAN SINGH
Course Name BTECH
Branch/Specialization CIVIL ENGINEERING
Centre Of Examination **UNIVERSITY TEACHING DEPTT.
RAJASTHAN TECHNICAL UNIVERSITY
CAMPUS, RAWAT BHATA ROAD, KOTA**
College Of Study UNIVERSITY COLLEGE OF ENGINEERING,
KOTA (1244)

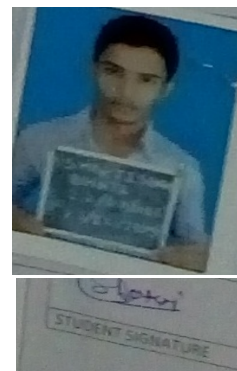

Theory Paper					Practical Paper		
S.No.	Date	Sub.Code	Subject(s)	Code	S.No.	Sub.Code	Subject(s)
1	22-Jan-2019	MA101	ENGINEERING MATHEMATICS-I	11051			

(Prof. A. K. Dwivedi)

Controller of Examination

Important Instruction : Candidates are required to report in the examination hall between 08:30 AM to 08:45 AM and in no circumstances they will be allowed to enter after 09:00 AM i.e. after the commencement of the examination. In no case, candidates will be allowed to leave the examination hall before 10:30 AM. For detailed programme and timing of Examination refer Time-Table.



RAJASTHAN TECHNICAL UNIVERSITY, KOTA

PROVISIONALLY PERMITTED

ADMISSION CARD

To,
The Centre Superintendent
Please permit the student to appear in the subject of the examination
mentioned below:

Name Of Examination 12051-B.TECH. SEM - I SESSION 2018-19(UC)(BACK)
Enrollment Number 17E1UCCEF10P104
Roll Number **17EUCCE104**
Name Of Candidate SIMRAN
Father's Name SURENDRA KUMAR
Course Name BTECH
Branch/Specialization CIVIL ENGINEERING
Centre Of Examination **UNIVERSITY TEACHING DEPTT.
RAJASTHAN TECHNICAL UNIVERSITY
CAMPUS, RAWAT BHATA ROAD, KOTA**
College Of Study UNIVERSITY COLLEGE OF ENGINEERING,
KOTA (1244)

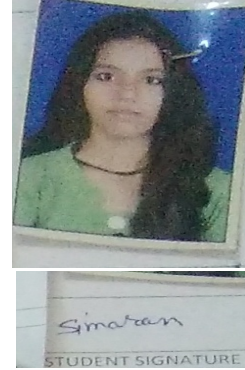

Theory Paper					Practical Paper		
S.No.	Date	Sub.Code	Subject(s)	Code	S.No.	Sub.Code	Subject(s)
1	22-Jan-2019	MA101	ENGINEERING MATHEMATICS-I	11051			
2	28-Jan-2019	CE102	BASICS OF CIVIL ENGINEERING	11059			

(Prof. A. K. Dwivedi)

Controller of Examination

Important Instruction : Candidates are required to report in the examination hall between 08:30 AM to 08:45 AM and in no circumstances they will be allowed to enter after 09:00 AM i.e. after the commencement of the examination. In no case, candidates will be allowed to left the examination hall before 10:30 AM. For detailed programme and timing of Examination refer Time-Table.



RAJASTHAN TECHNICAL UNIVERSITY, KOTA

PROVISIONALLY PERMITTED

ADMISSION CARD

To,
The Centre Superintendent
Please permit the student to appear in the subject of the examination
mentioned below:

Name Of Examination 12051-B.TECH. SEM - I SESSION 2018-19(UC)(BACK)
Enrollment Number 17E1UCCEM30P110
Roll Number **17EUCCE110**
Name Of Candidate SUNIL KUMAR DHAKER
Father's Name SHAMBHU LAL DHAKER
Course Name BTECH
Branch/Specialization CIVIL ENGINEERING
Centre Of Examination **UNIVERSITY TEACHING DEPTT.
RAJASTHAN TECHNICAL UNIVERSITY
CAMPUS, RAWAT BHATA ROAD, KOTA**
College Of Study UNIVERSITY COLLEGE OF ENGINEERING,
KOTA (1244)

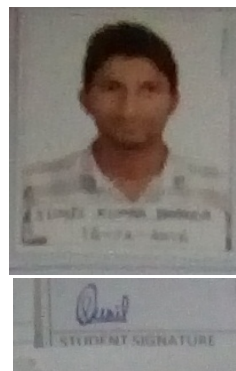

Theory Paper					Practical Paper		
S.No.	Date	Sub.Code	Subject(s)	Code	S.No.	Sub.Code	Subject(s)
1	22-Jan-2019	MA101	ENGINEERING MATHEMATICS-I	11051			
2	30-Jan-2019	CY101	ENGINEERING CHEMISTRY	11055			
3	01-Feb-2019	ME101	ENGINEERING MECHANICS	11056			
4	28-Jan-2019	CE102	BASICS OF CIVIL ENGINEERING	11059			

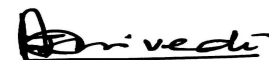

(Prof. A. K. Dwivedi)

Controller of Examination

Important Instruction : Candidates are required to report in the examination hall between 08:30 AM to 08:45 AM and in no circumstances they will be allowed to enter after 09:00 AM i.e. after the commencement of the examination. In no case, candidates will be allowed to leave the examination hall before 10:30 AM. For detailed programme and timing of Examination refer Time-Table.



RAJASTHAN TECHNICAL UNIVERSITY, KOTA

PROVISIONALLY PERMITTED

ADMISSION CARD

To,
The Centre Superintendent
Please permit the student to appear in the subject of the examination
mentioned below:

Name Of Examination 12051-B.TECH. SEM - I SESSION 2018-19(UC)(BACK)
Enrollment Number 17E1UCCEM30P111
Roll Number **17EUCCE111**
Name Of Candidate SUNIL KUMAR JAKHAR
Father's Name SANWAR MAL
Course Name BTECH
Branch/Specialization CIVIL ENGINEERING
Centre Of Examination **UNIVERSITY TEACHING DEPTT.
RAJASTHAN TECHNICAL UNIVERSITY
CAMPUS, RAWAT BHATA ROAD, KOTA**
College Of Study UNIVERSITY COLLEGE OF ENGINEERING,
KOTA (1244)

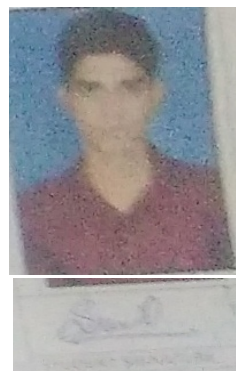

Theory Paper					Practical Paper		
S.No.	Date	Sub.Code	Subject(s)	Code	S.No.	Sub.Code	Subject(s)
1	22-Jan-2019	MA101	ENGINEERING MATHEMATICS-I	11051			

(Prof. A. K. Dwivedi)

Controller of Examination

Important Instruction : Candidates are required to report in the examination hall between 08:30 AM to 08:45 AM and in no circumstances they will be allowed to enter after 09:00 AM i.e. after the commencement of the examination. In no case, candidates will be allowed to left the examination hall before 10:30 AM. For detailed programme and timing of Examination refer Time-Table.



RAJASTHAN TECHNICAL UNIVERSITY, KOTA

PROVISIONALLY PERMITTED

ADMISSION CARD

To,
The Centre Superintendent
Please permit the student to appear in the subject of the examination
mentioned below:

Name Of Examination 12051-B.TECH. SEM - I SESSION 2018-19(UC)(BACK)
Enrollment Number 17E1UCCEM35P112
Roll Number **17EUCCE112**
Name Of Candidate SUNNY KUMAR BYAHUT
Father's Name PRADIP KUMAR BYAHUT
Course Name BTECH
Branch/Specialization CIVIL ENGINEERING
Centre Of Examination **UNIVERSITY TEACHING DEPTT.
RAJASTHAN TECHNICAL UNIVERSITY
CAMPUS, RAWAT BHATA ROAD, KOTA**
College Of Study UNIVERSITY COLLEGE OF ENGINEERING,
KOTA (1244)



Theory Paper					Practical Paper		
S.No.	Date	Sub.Code	Subject(s)	Code	S.No.	Sub.Code	Subject(s)
1	30-Jan-2019	CY101	ENGINEERING CHEMISTRY	11055			
2	28-Jan-2019	CE102	BASICS OF CIVIL ENGINEERING	11059			

(Prof. A. K. Dwivedi)

Controller of Examination

Important Instruction : Candidates are required to report in the examination hall between 08:30 AM to 08:45 AM and in no circumstances they will be allowed to enter after 09:00 AM i.e. after the commencement of the examination. In no case, candidates will be allowed to left the examination hall before 10:30 AM. For detailed programme and timing of Examination refer Time-Table.



RAJASTHAN TECHNICAL UNIVERSITY, KOTA

PROVISIONALLY PERMITTED

ADMISSION CARD

To,
The Centre Superintendent
Please permit the student to appear in the subject of the examination
mentioned below:

Name Of Examination 12051-B.TECH. SEM - I SESSION 2018-19(UC)(BACK)
Enrollment Number 17E1UCCEF20P119
Roll Number **17EUCCE119**
Name Of Candidate USHA PAGI
Father's Name MOHAN LAL
Course Name BTECH
Branch/Specialization CIVIL ENGINEERING
Centre Of Examination **UNIVERSITY TEACHING DEPTT.
RAJASTHAN TECHNICAL UNIVERSITY
CAMPUS, RAWAT BHATA ROAD, KOTA**
College Of Study UNIVERSITY COLLEGE OF ENGINEERING,
KOTA (1244)



Theory Paper					Practical Paper		
S.No.	Date	Sub.Code	Subject(s)	Code	S.No.	Sub.Code	Subject(s)
1	22-Jan-2019	MA101	ENGINEERING MATHEMATICS-I	11051			

(Prof. A. K. Dwivedi)

Controller of Examination

Important Instruction : Candidates are required to report in the examination hall between 08:30 AM to 08:45 AM and in no circumstances they will be allowed to enter after 09:00 AM i.e. after the commencement of the examination. In no case, candidates will be allowed to left the examination hall before 10:30 AM. For detailed programme and timing of Examination refer Time-Table.



RAJASTHAN TECHNICAL UNIVERSITY, KOTA

PROVISIONALLY PERMITTED

ADMISSION CARD

To,
The Centre Superintendent
Please permit the student to appear in the subject of the examination mentioned below:

Name Of Examination 12051-B.TECH. SEM - I SESSION 2018-19(UC)(BACK)
Enrollment Number 17E1UCCEM30P122
Roll Number **17EUCCE122**
Name Of Candidate VIJENDRA KUMAR SEN
Father's Name PURUSHOTTAM SEN
Course Name BTECH
Branch/Specialization CIVIL ENGINEERING
Centre Of Examination **UNIVERSITY TEACHING DEPTT.
RAJASTHAN TECHNICAL UNIVERSITY
CAMPUS, RAWAT BHATA ROAD, KOTA**
College Of Study UNIVERSITY COLLEGE OF ENGINEERING,
KOTA (1244)



Vijendra Sen
24.11.2014

Theory Paper					Practical Paper		
S.No.	Date	Sub.Code	Subject(s)	Code	S.No.	Sub.Code	Subject(s)
1	22-Jan-2019	MA101	ENGINEERING MATHEMATICS-I	11051			

(Prof. A. K. Dwivedi)

Controller of Examination

Important Instruction : Candidates are required to report in the examination hall between 08:30 AM to 08:45 AM and in no circumstances they will be allowed to enter after 09:00 AM i.e. after the commencement of the examination. In no case, candidates will be allowed to left the examination hall before 10:30 AM. For detailed programme and timing of Examination refer Time-Table.



RAJASTHAN TECHNICAL UNIVERSITY, KOTA

PROVISIONALLY PERMITTED

ADMISSION CARD

To,
The Centre Superintendent
Please permit the student to appear in the subject of the examination
mentioned below:

Name Of Examination 12051-B.TECH. SEM - I SESSION 2018-19(UC)(BACK)
Enrollment Number 17E1UCCEM40P123
Roll Number **17EUCCE123**
Name Of Candidate VIRENDRA SINGH GAUR
Father's Name BHAWANI SINGH GAUR
Course Name BTECH
Branch/Specialization CIVIL ENGINEERING
Centre Of Examination **UNIVERSITY TEACHING DEPTT.
RAJASTHAN TECHNICAL UNIVERSITY
CAMPUS, RAWAT BHATA ROAD, KOTA**
College Of Study UNIVERSITY COLLEGE OF ENGINEERING,
KOTA (1244)



Theory Paper					Practical Paper		
S.No.	Date	Sub.Code	Subject(s)	Code	S.No.	Sub.Code	Subject(s)
1	22-Jan-2019	MA101	ENGINEERING MATHEMATICS-I	11051			

(Prof. A. K. Dwivedi)

Controller of Examination

Important Instruction : Candidates are required to report in the examination hall between 08:30 AM to 08:45 AM and in no circumstances they will be allowed to enter after 09:00 AM i.e. after the commencement of the examination. In no case, candidates will be allowed to left the examination hall before 10:30 AM. For detailed programme and timing of Examination refer Time-Table.



RAJASTHAN TECHNICAL UNIVERSITY, KOTA

PROVISIONALLY PERMITTED

ADMISSION CARD

To,
The Centre Superintendent
Please permit the student to appear in the subject of the examination
mentioned below:

Name Of Examination 12051-B.TECH. SEM - I SESSION 2018-19(UC)(BACK)
Enrollment Number 17E1UCCEM20P126
Roll Number **17EUCCE126**
Name Of Candidate VIVEK AHARI
Father's Name LAXMAN LAL AHARI
Course Name BTECH
Branch/Specialization CIVIL ENGINEERING
Centre Of Examination **UNIVERSITY TEACHING DEPTT.
RAJASTHAN TECHNICAL UNIVERSITY
CAMPUS, RAWAT BHATA ROAD, KOTA**
College Of Study UNIVERSITY COLLEGE OF ENGINEERING,
KOTA (1244)



Theory Paper					Practical Paper		
S.No.	Date	Sub.Code	Subject(s)	Code	S.No.	Sub.Code	Subject(s)
1	22-Jan-2019	MA101	ENGINEERING MATHEMATICS-I	11051			
2	04-Feb-2019	CE101	ENVIRONMENTAL ENGINEERING	11058			
3	30-Jan-2019	CY101	ENGINEERING CHEMISTRY	11055			
4	01-Feb-2019	ME101	ENGINEERING MECHANICS	11056			
5	28-Jan-2019	CE102	BASICS OF CIVIL ENGINEERING	11059			

(Prof. A. K. Dwivedi)

Controller of Examination

Important Instruction : Candidates are required to report in the examination hall between 08:30 AM to 08:45 AM and in no circumstances they will be allowed to enter after 09:00 AM i.e. after the commencement of the examination. In no case, candidates will be allowed to left the examination hall before 10:30 AM. For detailed programme and timing of Examination refer Time-Table.

